

OFFICE COPY

A/200974/169/2001  
Planning Permit No. 1/169/2001  
**APPROVED**  
SUBJECT TO THE CONDITIONS IN THIS OFFICE LETTER  
A/21262/01-29/10-2001  
FOR MEMBER SECRETARY  
CHENNAI METROPOLITAN  
DEVELOPMENT AUTHORITY  
CHENNAI - 600008

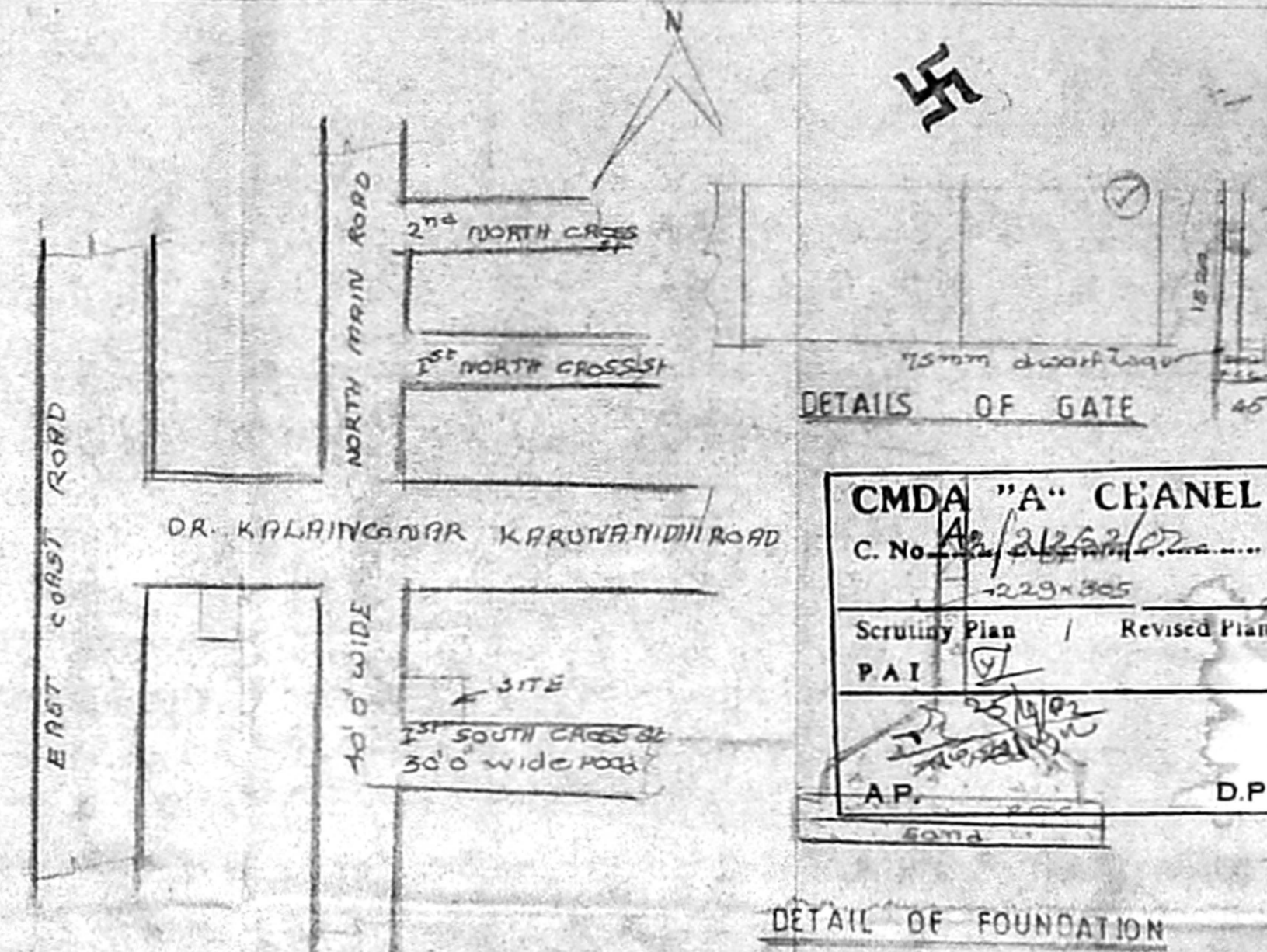

**CMDA "A" CHANEL**  
C. No. A/21262/01-29/10-2001  
Scrutiny Plan / Revised Plan  
P.A.I.  
A.P. D.P.

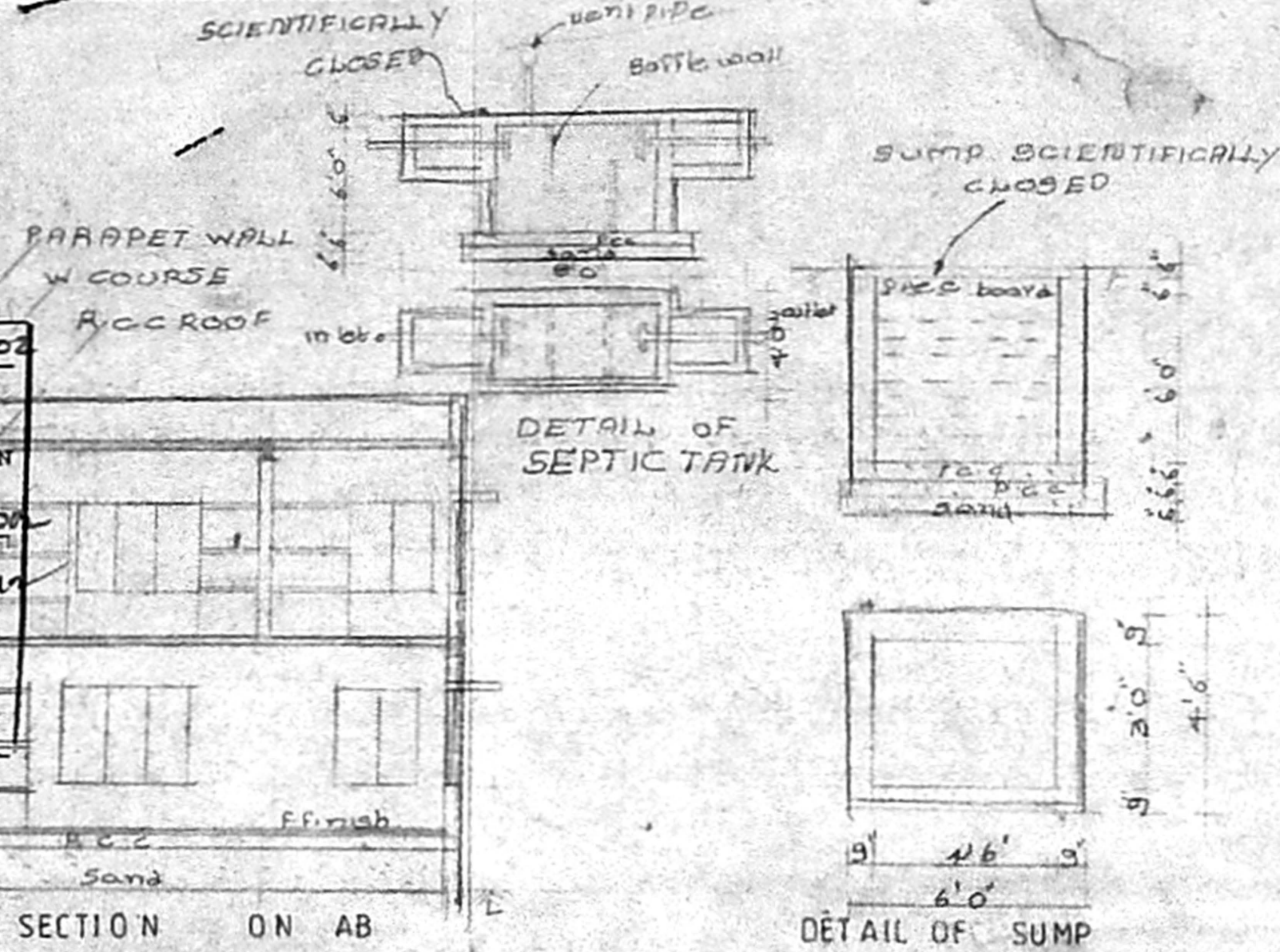
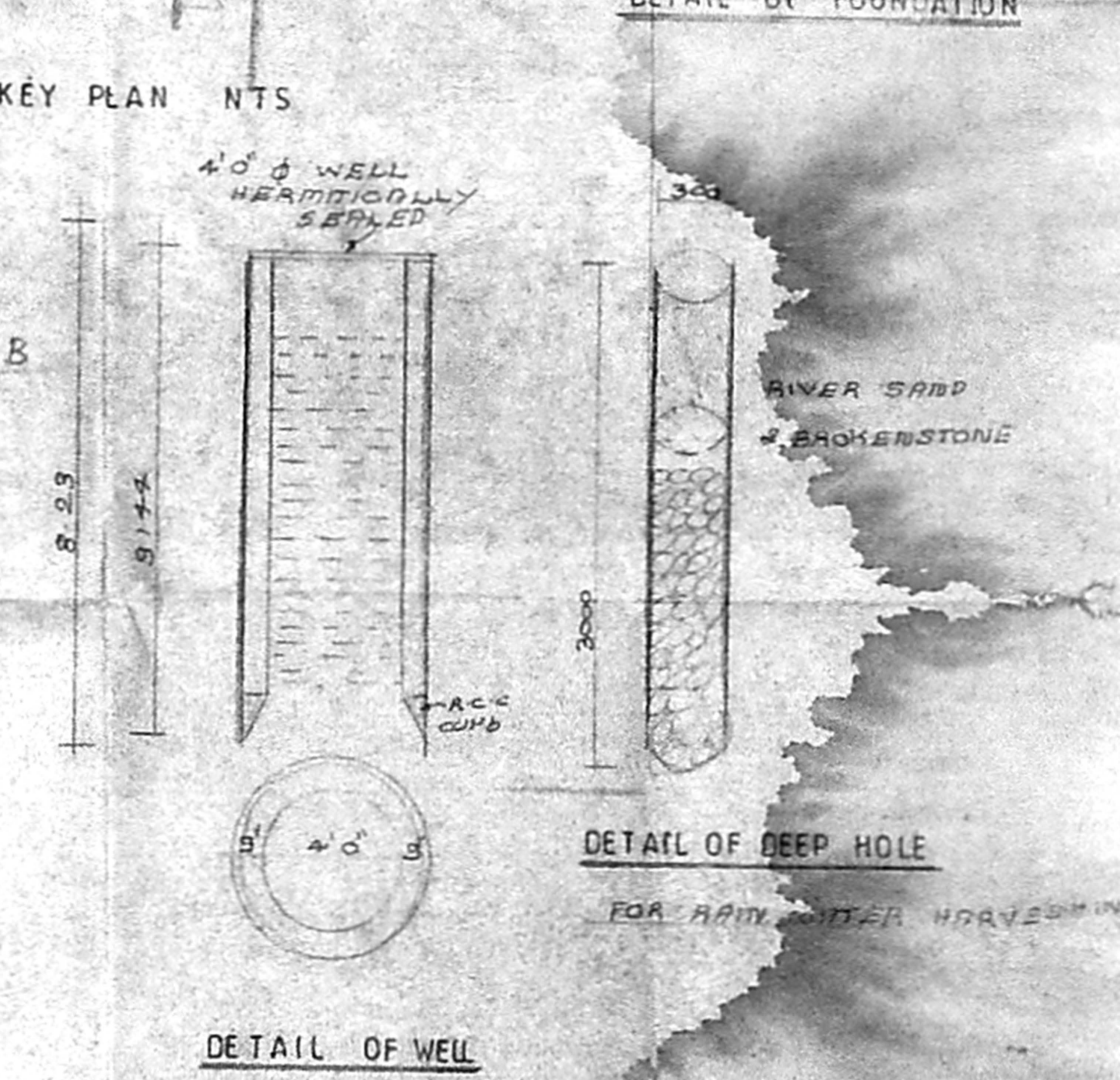
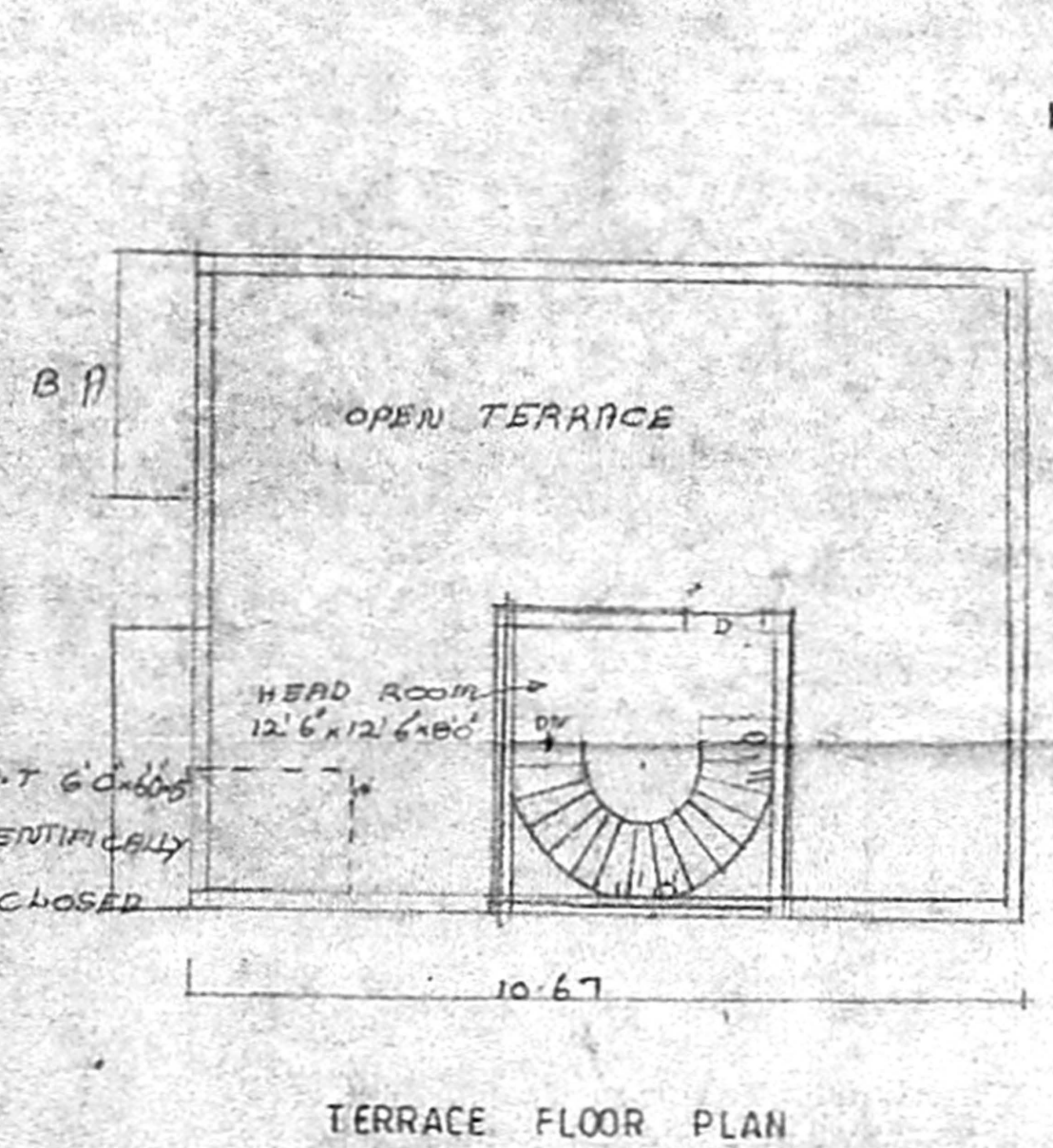
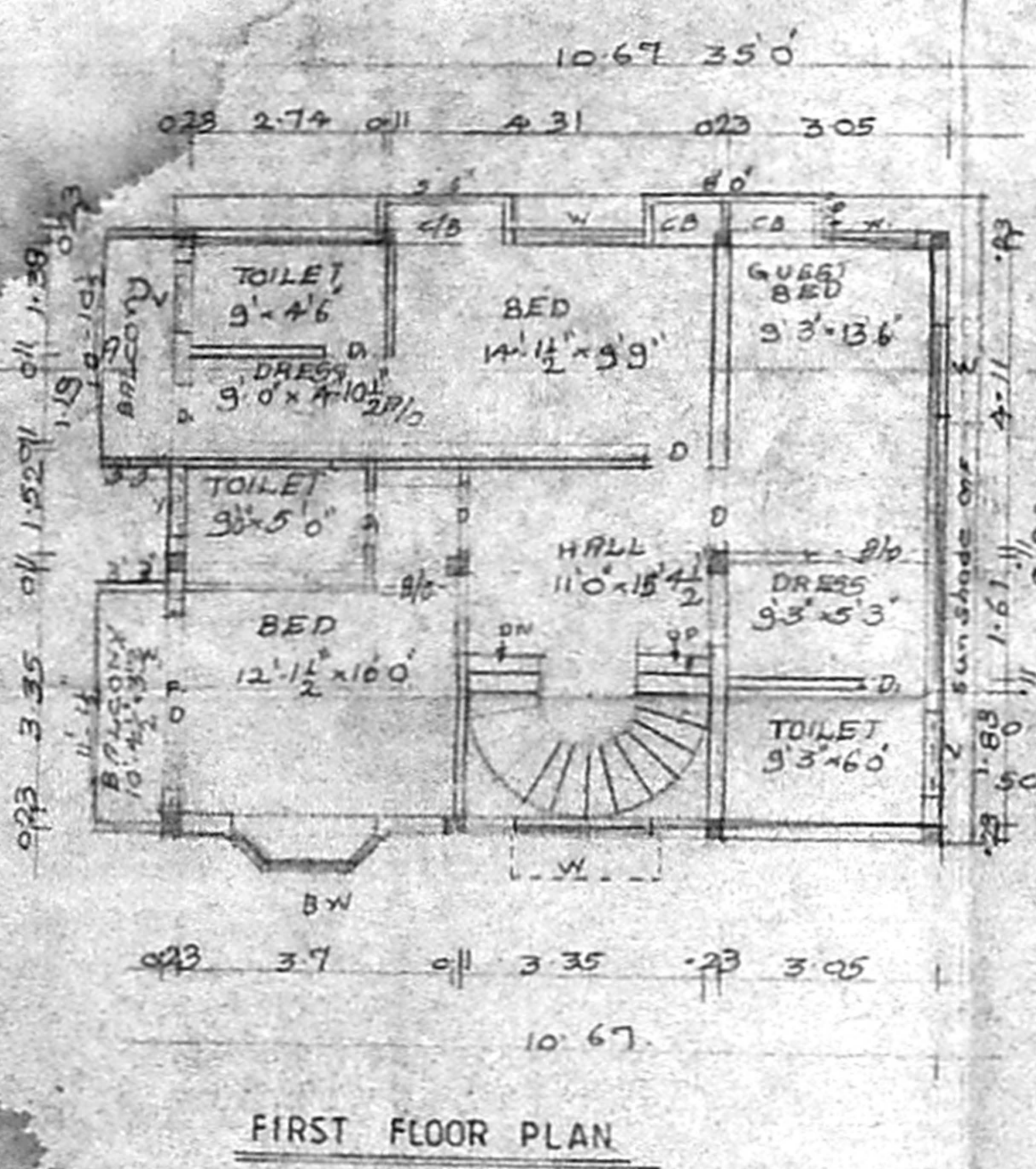
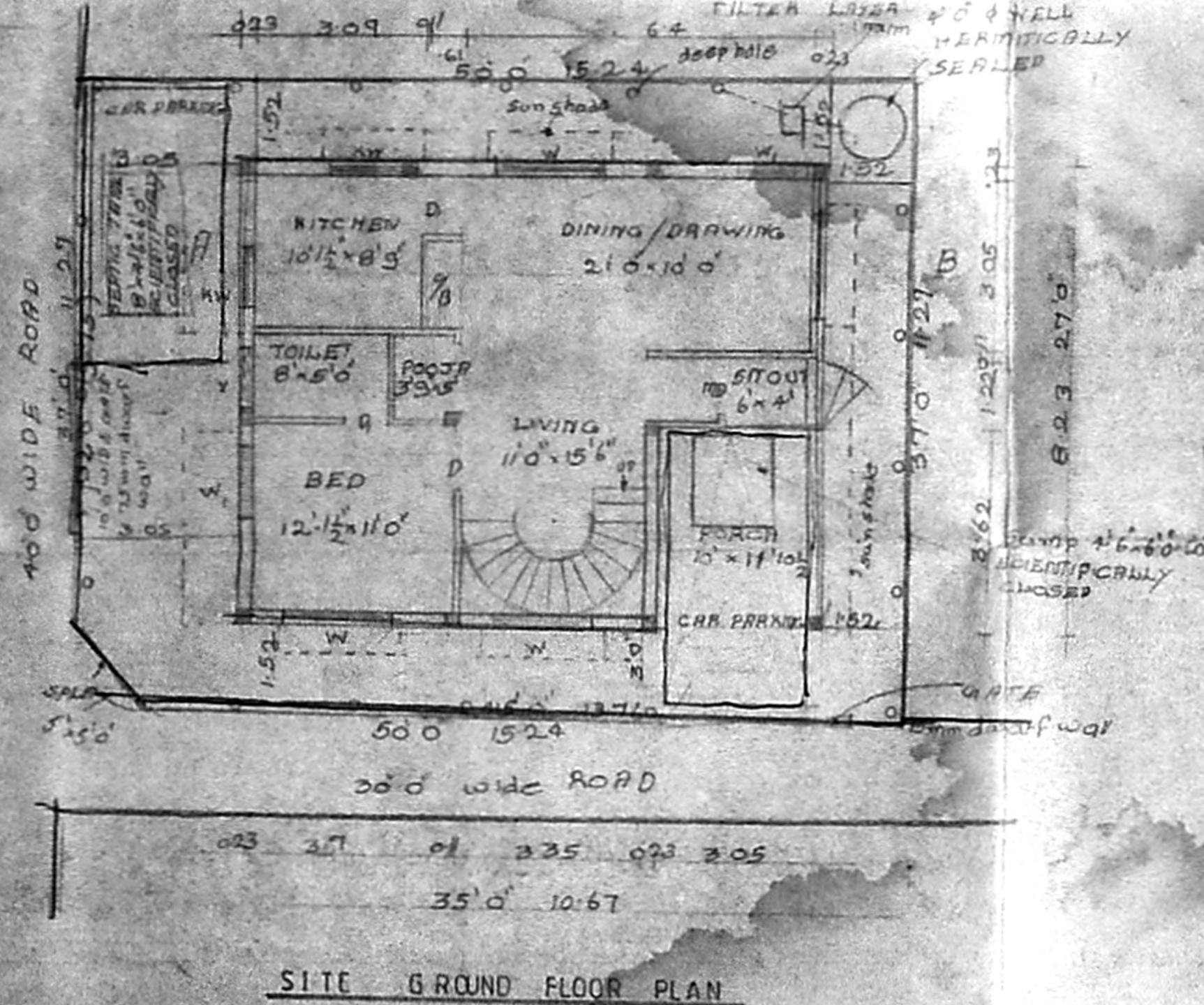

PROPOSED RESIDENTIAL BUILDING AT PLOT NO 191B S NO 91/17  
SRIKAPALLESWAR NAGAR NEELANGARAI CHENNAI  
PPD/Lo NO 21/2001  
VIDE LETTER NO LI 35881/2000  
DATED 4.4.2001  
FOR S RAVI KOMAR

**SPECIFICATION**  
FOUNDATION R.C.C column foundation  
FLOORING MOSAIC TILES OVER R.C.C 1" F.B & SAND  
STRUCTURE BRICK WORK IN CM 1:5  
ROOF SLAB R.C.C ROOF SLAB 1/2" 4" 6" THICK  
W COURSE 2 LAYER OF PRESSED TILES OVER BRICK JELLY WITH LIM  
JOINERY WITH BEST INDIAN TEAK WOOD

**JOINERY**  
MD MAIN DOOR 3'6" x 7'0"  
D DOOR 3'0" x 7'0"  
D DOOR 2'6" x 7'0"  
W WINDOW 6'0" x 4'6"  
W WINDOW 4'0" x 4'6"  
BW BAY WINDOW 6'0" x 4'6"  
KW KITCHEN WINDOW 4'0" x 2'6"  
V VENTILATOR 3'0" x 2'0"

**COLOR INDEX**  
PROPOSED COLOR  
ROAD COLOR  
SITE COLOR

**AREA STATEMENT**  
LAND EXTENT 1837  
GROUND FLOOR AREA 826  
FIRST FLOOR AREA 1046  
TOTAL 1872  
F.S.D 1.02  
PLOT COVERAGE 56.9%

ARCHITECT  
**K. SUBRAMANYAM, B.A., A.I.A., A.I.A.F.I.A.R.A.**  
Registered Architect,  
Council of Architects,  
R.A. No. 256  
14/74, Baruliah Road,  
T. Nagar, Chennai-600008.

OWNER LICENCED SURVEYOR

architects  
**SAINIVASA ENTERPRISES**  
35  
74 BARZULLAH ROAD  
T. NAGAR,  
CHENNAI-17

SCALE 1" = 8'0"  
DATE 12-4-02